

Cadence Allegro V16.2 发行及 license 更新

Cadence Allegro 已经正式发行 V16.2 版，在“维护期间”内的客户请自行连结至 [SOURCELINK.CADENCE.COM](http://sourcelink.cadence.com) 索取新版光盘并更新 license.dat 檔。

索取新版光盘

请连结至 [SOURCELINK.CADENCE.COM](http://sourcelink.cadence.com)

<http://sourcelink.cadence.com>

1. 登入 sourcelink 后點選左侧之 **Software update/Order base release.**

在下方选项选取要索取的版本为 **SPB 16.2**

The screenshot shows the SourceLink website interface. The top navigation bar includes 'SourceLink home', 'Cadence home', 'SourceLink sitemap', and a search box. A welcome message 'Welcome, Vincent' is displayed. The left sidebar contains a navigation menu with 'Software update' selected, and 'Order base release' highlighted. The main content area is titled 'ORDER BASE RELEASE (DVD)' and shows a progress indicator with 'step 1' highlighted. A note states: 'Note: A Base Release requires the license server to serve a license file that is at least at the same level. For example if PSD 14.2 is ordered, the license file must be for PSD 14.2 or above.' Below this is a section for 'Entitled releases' with instructions to select releases. Two tables are shown for selecting releases. The first table is for Host ID: 000e3... and the second for Host ID: 8-5E7000... In the second table, the 'SPB 16.2' option is selected and circled in red.

Host ID: 000e3...	IC	MMSIM
<input type="radio"/> 6.1.0	<input type="radio"/> 7.0	
<input type="radio"/> 5.1.41	<input type="radio"/> 6.2	
<input checked="" type="radio"/> Do not order this stream	<input checked="" type="radio"/> Do not order this stream	

Host ID: 8-5E7000...	IC	MMSIM	IUS
<input type="radio"/> 6.1.0	<input type="radio"/> 7.0	<input type="radio"/> 6.2	<input type="radio"/> 8.2
<input type="radio"/> 5.1.41	<input type="radio"/> 6.2	<input checked="" type="radio"/> 16.2	<input type="radio"/> 8.1
<input checked="" type="radio"/> Do not order this stream	<input checked="" type="radio"/> Do not order this stream	<input type="radio"/> 16.01	<input type="radio"/> 6.2
<input type="radio"/> Do not order this stream	<input type="radio"/> Do not order this stream	<input type="radio"/> Do not order this stream	<input type="radio"/> 5.8
<input type="radio"/> Do not order this stream	<input type="radio"/> Do not order this stream	<input type="radio"/> Do not order this stream	<input type="radio"/> 5.4 (not orderable)
<input checked="" type="radio"/> Do not order this stream	<input type="radio"/> Do not order this stream	<input type="radio"/> Do not order this stream	<input checked="" type="radio"/> Do not order this stream

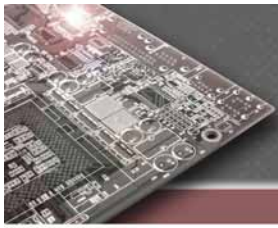

2. 选择操作系统的版本为 **WINDOWS**

cadence™ SOURCELINK®

SourceLink home Cadence home SourceLink sitemap Search SourceLink >>

Welcome, Vincent Japanese (日本)

SourceLink home > Software Update > Order base release Logout

ORDER BASE RELEASE (DVD)

step 1 — step 2 — step 3

If you need to change your order, [click here to start over.](#)

Select hardware platforms
This section lists the hardware platforms available for the selected releases. Select the hardware platforms that you would like to order.

Host ID: 8-5E7000 ~~005000~~

SPB 16.2	<input type="checkbox"/> IBMRISC	
	<input type="checkbox"/> LINUX	
	<input type="checkbox"/> SOLARIS	
	<input type="checkbox"/> SOLX8664	
	<input checked="" type="checkbox"/> WINDOWS	

Products A-Z

CONTINUE >>

3. 输入新版光盘的收件人及地址

cadence™ SOURCELINK®

SourceLink home Cadence home SourceLink sitemap Search SourceLink >>

Welcome, Vincent Japanese (日本)

SourceLink Home > Software update > Order base release Logout

ORDER BASE RELEASE (DVD)

step 1 — step 2 — step 3

If changes are needed on the prior page, please [go back](#) and correct those items before proceeding.

Shipping address
Validate the shipping address for the delivery of the DVDs you have selected. Required fields are indicated in **bold**.

Note: Modifying the shipping address below will not affect the address in your profile.

Contact: **Eric Chen**

Company: **Graser**

Address: **96, No. 16, Lane 699, Sec 5, Chung-Hsin Rd,**

City: **San-chung**

State/Province/Prefecture: **00-TW**

Zip/Postal Code: **200**

Country or Location: **Taiwan**

Comments to Cadence:

CONTINUE >>

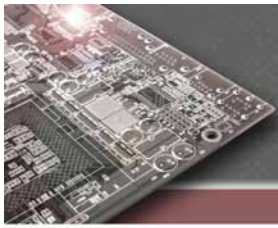

4. 确认新版光盘的收件人及地址

cadence™ SOURCELINK®

SourceLink home Cadence home SourceLink sitemap Search SourceLink >>

Welcome, Vincent Japanese (日本)

SourceLink home > Software update > Order base release Logout

REVIEW YOUR ORDER

If changes are needed on the prior page, please [go back](#) and correct those items before proceeding.

step 1 ————— step 2 ————— **step 3**

Releases to ship

Host ID	Release	Hardware Platforms
8-5E7000025000	SPB 16.2	WINDOWS

Ship to

Eric Chen
Graser
36, no. 16, lane 600, sec 6, chung hein Rd,
san shung, 00 TW 244, Taiwan

Comments to Cadence:

SUBMIT ORDER >>

5. 显示处理批号代表光盘索取确认，通常在两天内就会寄出光盘，并且会寄出 email 内有 DHL 追踪序号，最久两三工作天内就可收到。

cadence™ SOURCELINK®

SourceLink home Cadence home SourceLink sitemap Search SourceLink >>

Welcome, Vincent Japanese (日本)

SourceLink home > Software update > Order base release Logout

ORDER SOFTWARE UPDATES (DVD)

Order Confirmation Number: 37116

Thank you for your order. Your order confirmation number is **37116**. Deliveries will be shipped within 10 working days of order date. Please include this number with any inquiries regarding this order.

Do you want to check for available update releases? Yes No

CONTINUE >>

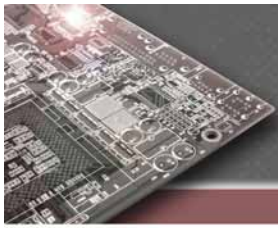

更新 license.dat

新版程序也须要新的 license.dat 才能执行，索取新版 license 请至

<http://sourcelink.cadence.com/en/softwareupdate/LicenseUpdateOrder.jhtml>

1. 登入 sourcelink 后点选左侧之 **Software update/Order license.**

在下方选项选取要索取的版本为 **SPB 16.2**，输入收件人的 **E-mail**

SourceLink home > Software update > Order license Logout

ORDER LICENSE step 1 step 2 step 3

Note: A Base Release requires the license server to serve a license file that is at least at the same level. For example if PSD 14.2 is ordered, the license file must be for PSD 14.2 or above.

Available releases

This is the list of releases that are currently available. Select the release which you wish to order for any of the License Server Host IDs listed below. Licenses are backwards compatible, so if you have an earlier release that is not displayed here, you can select the latest product release. If a Host ID does not appear, please check your [Host IDs](#) or you can ask about your [maintenance contract](#).

In all cases a complete license will be sent to you. The complete license file will include update license keys for the releases selected as well as your current license keys for all other releases.

Hostid: 000e3500054	
IC <input type="radio"/> 6.1.0 <input checked="" type="radio"/> Do not order this stream	MMSIM <input type="radio"/> 7.0 <input checked="" type="radio"/> Do not order this stream

Hostid: 8-5E7000035000	
IC <input type="radio"/> 6.1.0 <input checked="" type="radio"/> Do not order this stream	MMSIM <input type="radio"/> 7.0 <input checked="" type="radio"/> Do not order this stream
IUS <input type="radio"/> 8.2 <input type="radio"/> 8.1 <input type="radio"/> 6.2 <input type="radio"/> 5.8 <input type="radio"/> 5.4 (not orderable) <input checked="" type="radio"/> Do not order this stream	SPB <input checked="" type="radio"/> 16.2 <input type="radio"/> Do not order this stream

Please enter the email address to be used for receiving the license file:

Email address:

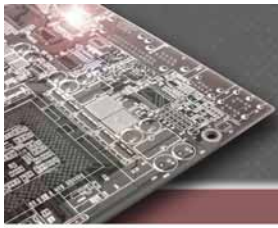

2. 确认收件人的 email 并送出

cadence™ SOURCELINK®

SourceLink home Cadence home SourceLink sitemap Search SourceLink >>

Welcome, Vincent Japanese (日本)

SourceLink home > Software update > Order license Logout

REVIEW YOUR ORDER step 1 — step 2 — step 3

If you need to change your order, [click here to start over.](#)

Licenses to order

Host ID	Release
8-5E7000 010000	SPB 16.2

Email address

License information will be sent via email to: ~~support@graser.com.tw~~

Download software

I would like to download the software now.

I do not need copies of the software.

SUBMIT >>

Products A-Z

3. 显示处理批号代表 license 索取已确认。通常在两天内就会寄出附有新 license 的 E-mail.

cadence™ SOURCELINK®

SourceLink home Cadence home SourceLink sitemap Search SourceLink >>

Welcome, Vincent Japanese (日本)

SourceLink home > Software update > Order licenses Logout

SOFTWARE UPDATE CONFIRMATION step 1 — step 2 — step 3

Order Confirmation Number: 37118

Thank you for your order. Your order confirmation number is ~~07118~~. Licenses will be emailed within 48 hours of order date. Please include this number with any inquiries regarding this order. Click on the Continue button to be redirected to the next page.

CONTINUE >>

Products A-Z